VOL. 30 NO. 751 MARCH 7 1896 PRICE 10 CENTS

Judge

ENTERED AT THE POST OFFICE AT NEW YORK AS SECOND CLASS MATTER. COPYRIGHT 1896 BY THE JUDGE PUBLISHING CO., TITLE REGISTERED AS A TRADE MARK.

WILL IT RISE?

OR WILL IT DROP BACK TO THE OLD PLACE?

Judge

W. J. ARKELL. BERNHARD GILLAM
I. M. GREGORY, *Editor.*

PUBLISHED ONCE A WEEK.

TERMS TO SUBSCRIBERS.

UNITED STATES AND CANADA IN ADVANCE

One copy, one year, or 52 numbers - $5.00
One copy, six months, or 26 numbers - 2.50
One copy, for thirteen weeks - - 1.25
Including the CHRISTMAS JUDGE.

FOREIGN SUBSCRIPTIONS—To all foreign countries in the postal union, $6.00 a year.

THE JUDGE PUBLISHING COMPANY (JUDGE BUILDING),
Corner Fifth Avenue and Sixteenth Street, New York.

☞ *We guarantee advertisers a larger circulation than any other American satirical paper published.*

The JUDGE, JUDGE'S LIBRARY *and* JUDGE'S QUARTERLY *are all for sale at Brentano's, 37 Avenue de l'Opera, Paris; Smith, Ainslee & Co., 25 Newcastle street, Strand, London; The International News Co., Breams Building, Chancery Lane, E. C., London; at Saarbach's News Exchange, Mainz, Germany; The International News Co., Stephanstrasse 18, Leipsic, Germany, and by Ch. E. Alioth, Geneva, Switzerland.*
*Cable address—"*JUDGEARK.*"*

☞ NOTICE TO PUBLISHERS.—The contents of JUDGE are protected by copyright in both the United States and Great Britain. Infringement of this copyright will be promptly and vigorously prosecuted.

IN OUR OPINION Benjamin Harrison retired solely in behalf of Mrs. Dimmick.

* * *

IT IS RUDE to call Senator Tillman a blackguard, and again it is wholly superfluous.

* * *

THE CHIEF inscription on Mr. Croker's loving-cup—"There is a fountain filled with blood."

* * *

WITH THE NEW LIGHT, any man should be able to see through a millstone as far as anybody else.

* * *

BOTH IN MARRYING a rich widow and in joining Tammany hall O. H. P. Belmont shows that he is a brave.

* * *

THE QUEEN and Salisbury are very amiable, and it is a first-rate time to let the Monroe question and Venezuela drop.

* * *

THE A. P. A claims a voting strength of three and a half millions. Perhaps we had better get ready for a fool president.

* * *

AS LONG as the English government is run on its present lines Mr. Gladstone has no right to stay out of politics, much less to die.

* * *

THE QUARREL of the new women over the woman's bible will break up several organizations, but it may be the making of the book.

* * *

THE SULTAN will probably do more killing to counterbalance his generosity in allowing Clara Barton to carry relief to the living in Armenia.

* * *

SCHLATTER is not consistent. Why should he go into a chain-gang for vagrancy when he can make money enough to be at liberty and save lives?

* * *

WHY SHOULD not Mr. Quay aspire to the presidency, as well as Mr. Platt? He would at least run on his own merits—not those of Governor Morton.

* * *

A WOMAN WHEELER says she hopes to see the time when all the world will be awheel, so that she will cease to be a novelty. Ah, but probably then she will give up wheeling.

* * *

IT IS NATURAL that Representative Talbert of South Carolina should declare himself still for secession; but we should think, to make his words of some value, he would pull down a few flags and murder somebody.

* * *

THERE CAN by no possibility be a fight between England and this country, as Lord Dunraven says, because the latter would not permit of fair play in the arrangement of the preliminaries, and England would necessarily haul off her gun-boats and retire from the contest in the highest of all possible dudgeon.

A TIMELY WARNING.

DEWEY EAVE—"Say, pard, hez yer got an idee dat yer me wife?"

BRAKE O'DAY (*drowsily*)—"Not on yer tintype Dewey."

DEWEY EAVE—"Well, den jes' remove yer feet frum de small uv me back er I may be tempted ter t'ink yer are."

THE NEW PERSON.

THEY HAVE a woman who "chases" in Bloomfield, New Jersey. She follows boys and men and unprotected women at night. We have been looking for this. It is another evidence of the period of new ideas. Presently we shall have a woman horse-thief, and directly the country will be overrun with women burglars and women footpads.

HUMANITY AND POLITICS.

IT IS SUGGESTED that our indifference to the woes and the rights of Cubans is as shocking as that of the Christian powers to the murder of Cnristians by Turks. One can see what a muss we should get into by interfering, but the powers can see the same thing in their own case. There is no question as to the duty of humanity in both cases; but humanity is troublesome, costly and dangerous.

FATE.

MR. CLEVELAND allows it to be given out that he is thoroughly tired of the presidency and wants rest. We can well believe that this is true; but the shadow of a fourth nomination attends him like a tireless ghost and will turn and smite him at Chicago regardless of his protesting shrieks. It is so written. It is fate. For he is the only available Democrat and his party in its dire necessity is merciless.

POOR RICH MAN!

MANY MEAN THINGS are said of William Waldorf Astor merely because he is rich. Our newspapers call him a snob, and the English newspapers sneer at him as an interloper; and his recently discharged editors sneer at him because of his audacity in trying to use his own property in his own way. It is tough to be rich. Let us hope that the malicious envy that follows the poor fellow will not eventually take off his head and give his carcass to the dogs.

AN UNHOLY ALLIANCE.

PLATT AND MORTON should get rid of each other. The support of Platt hurts Morton, and the probable fact that Platt puts up Morton in behalf of Reed is damaging to Platt's character. The governor needs the anti-Platt men and he can't have them and keep Platt too. Can the governor merely ignore Platt and the fighting which Platt causes? That is impossible. The two must separate. And then, having got rid of each other, what a fine thing it would be for the party if they would remove themselves.

A GREAT STATE.

"THE TROUBLE in Kansas," says a Kansas orator, "is that we have tried too much to reform the world and not enough to develop ourselves." We should have said that the trouble is Mrs. Lease, but perhaps the orator's conclusion amounts to the same thing. Kansas is, however, a state of ideas. That follows from the manner of its rapid settlement while old John Brown and a large part of New England, shortly previous to the civil war, were taking means to save the territory from the curse of slavery.

HIS BIRTHRIGHT FOR A WOMAN.

A WEDDING in Chicago results in the man taking the woman's name and having permission to go where he pleases while the woman remains at home. The object in view, we are told, is to have the woman retain her identity, with all the benefits to accrue from her prospective fame; though it is impossible to see why she couldn't do that quite as well if she remained a maid. Nothing, it will be observed, is said as to the man's identity; and it is a natural conclusion that he must adopt the woman's garments as well as her name. Queer world; and the new kind of epidemic is spreading rapidly.

A MUGWUMP MIND.

ONE EVIDENCE of deterioration in this country is the fact that Professor Norton of Harvard college can see nothing good in it, though it is possible that the deterioration lies in his view as much as in the country itself. He laments the prevailing college student, the existing newspaper, the law-maker from congress down, and all the other persons and things, and sees no promise of progress in any direction. Now this is mugwumping to the verge of insanity. It is better to reflect that the Lord never intended perfection in the creation of men and women, and every wise man has stopped looking for perfection outside of this establishment.

THE TRAVELER'S RETURN.

WHEN Jared Sparklin returned from his trip to Europe the crowd in the Eastville store waited for his story with envious anticipations. They knew he would brag, and they did not know how to bring about that humiliation which was necessary to satisfy their natural prejudice against a young man who had been fortunate enough to visit a foreign country. Jared came and met the crowd. Uncle Dan and the rest told him they were mighty glad to see him back and wanted to know all about his voyage and his experiences. Jared accommodated them. After he had given a voluble and exciting account of everything Uncle Dan asked,

"You went to Paris, I suppose?"

Jared replied that he did and then described the city and its sights.

"Did you get to France?" asked Uncle Dan very seriously.

Jared pitied the ignorance, and after explaining that Paris was the capital of France told what he had seen in that country.

"I guess you went over to the continent?" said Uncle Dan, more solemnly than ever.

A look of real pain crossed the traveler's face, but he promptly enlightened the dumb villagers.

"My, you have seen a lot!" said Uncle Dan in admiration. "Paris and France and England and the continent and all them places. I guess some of these days you'll be taking a trip to Europe?"

Then it was that Jared left, and the crowd put on their hats and went home satisfied.

A DOUBLE USE FOR THEM.

MR. BUNKER (*of the Canajoharie fire-brigade*)—"Say, 'Mandy, what d'ye think o' these ne-ew kickers?"

MRS. BUNKER (*with a sympathetic glance at her daughter*)—"What did yew git them clod-wollopers fer—ter keep th' sparks frum settin' yer pants afire?"

MR. BUNKER (*maliciously*)—"Yes! and ter keep th' 'sparks' frum our gal late o' nights."

IRRECOVERABLE.

MRS. CASEY (*belligerently*)—"Phere's yer week's wages, an' th' rint comin' due ter-morrer?"

MR. CASEY—"Be aisy thin, Bridget. Oi losht it troo a hole—so Oi did."

MRS. CASEY—"In yer pocket?"

MR. CASEY—"Be aisy thin, darlint—it slipped troo a hole in me face."

UNANIMOUS SKEPTICISM AT DEAD GULCH.

PROFESSOR BLUFFEM—"Gents, you have closely watched me load this revolver that my assistant will fire at me point blank. Now, if there is one skeptic here let him come forward and examine"——

I——II——III

Copyright by B. J. Falk.

JUDGE'S FAVORITES.

NELLIE MELBA.

Some moments supreme we shall cherish,
Though years to oblivion fly:
The senses' emotions may perish,
But those of the soul cannot die.
Rare Melba! 'tis thine so to voice the divine
That echoes immortal reply.

WHAT HE MIGHT DO.

"I DON'T feel able to do any work on my story to-day," said a writer to his wife. "My head is badly muddled."

"Then I wouldn't try to write, dear," replied his wife soothingly. "Suppose you just turn off two or three poems to-day."

THE WIDOW O'TROUT ON FUNERALS.

A FORTNI'T ago come Frida', as Oi was a-froyin' me bit av fish, Missis McGully sint over her Agnis t' ax me wud Oi go t' a funeral wid her th' day afther te-morro', if 'twas a foine day; an' wud Oi lind th' loan av me dapest mournin'-veil t' th' widdy—McGully bein' own cousin t' th' carpse on th' modther's soide, an' hersilf bein' related be marriage t' th' undhertaker's chafe help-layer-out.

"Me complemints t' yer modther," says Oi t' Agnes McGully, says Oi, "an' be th' wedther foul or fair, Oi've no objictions t' goin' wid her t' th' funeral; but divil th' loan av me widdy's veil 'll she git; for not me own sister shud wear thot veil for any mon's deat' but O'Throut's! Me sicond best she can have an' welcome."

Now Oi'm aisy t' plaze, an' can always injy mesilf at a funeral; especially since, O'Throut bein' did, Oi've a dacint bit av black by me; an' Cornaylia bein' big enough t' sell papers an' sody-wather, but not t' be thrusted avenin's t' sell cigarettes t' th' dudes, thot 'u'd bankrupt thimsilves boyin' 'em, for th' sake av talkin' t' her about nothin' an' boycoycles.

A VOICE FROM WHERE CHERRY-TREES ARE AT A PREMIUM.

SUNDAY-SCHOOL TEACHER (*having read the cherry-tree anecdote for a moral effect*)—"Now, James, what do *you* think of George Washington?"

JAMESY BLEEKER (*disgusted*)—"Dat he wuz a slob! How cud he iver git any more cherries off'n it?"

O'Throut himsilf, who wud have his joke, was afther tellin' me on his deat'-bed (well knowin' me wakeness) thot Oi'd be dthressed for funerals for one whoile anyway.

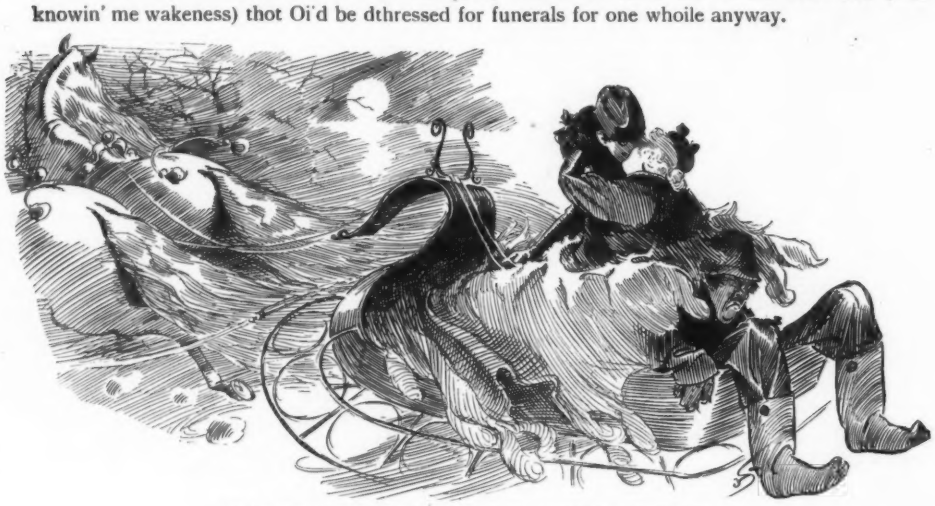

HARDER TO BEAR THAN A SNOW-STORM.

WEARY WALKER (*stealing a ride*)—"I hates ter walk, 'specially in dis snow, but I can't stand dis, thet's certain!"

AN OPTICAL ILLUSION.

When did Judge Goreman grow that ferocious mustache?

Never! as may be seen as he rises to address the jury.

But this was, be all tokens, th' mosht uncomfortable funeral Oi iver attinded; for 't was av a Sunda', an' th' supploy av whishky gave out airly, an' no way av replacin' it; an' a cousin av Mary Ann McGully's an' her stiddy company got foightin' in th' same carriage wid thimsilves, just loike married folks intoirely. Oi'd me pocket picked in church av me purse containin' a sodality medal an' two car-tickets an' forty-foive cints; an' comin' home th' droivers druv loike mad, bein' roiled be th'soight av respictable shtoppin'-places for refrishmint all shut up loike eyeshters; an' givin' us no chance, wid th' rattle av th' windys, for croyin' an' talkin' over th' desased; so thot this minute Oi'm no more acquainted wid th' gintleman than Oi was befoore his funeral.

Oi was dishgushted altogether, an' whin Oi got home Oi says t' me Cornaylia, "Cornaylia O'Throut!" says Oi, "afther th' way thot expensive funeral was mishconducted this blissid day, Oi've a moind t' say Oi'll niver go t' another one av 'em, not avin t' yours, if y' was t' beg me on yer bendid knays afther they was shtiffened wid deadness."

MADELINE ORVIS.

A SUBJECT FOR ARBITRATION.
He refuses to come until she promises to marry him.

MARCH DREAMS.

MARCH makes me think that creation is ill,
With something real dreadful the matter—
First the high fever and then the damp chill,
When the teeth of the universe chatter.

The winds in their wailing are all out of tune
And death seems to be on a frolic.
We dream the big dipper is changed to a spoon
For holding a syrup corked up in the moon
And treating the earth for the colic.

And then, as the howling becomes more intense—
O'Rion the surgeon can't cheat us—
To be in the swim at whatever expense
Old Nature has swallowed a rail from the fence
And groans with the appendicitis.

R. N. SAUNDERS.

A CLEAN CHEAT.

DISCORDANT and emphatic sounds were issuing from the private chamber of Mr. O'Hooligan.

"Phwativer is th' matther wid yez, Pat?" inquired his faithful spouse.

"Matther enough!" quoth Pat. "Shure, whin Oi bought this cursed plashter Oi thought Oi hod a bargain; but now, begorra! Oi know Oi'm shkinned."

HIS HOUR OF SORROW.

"YOU seem sad, Horatio."

It was the pleasant voice of Nordyke Withers that fractured the stillness of the little room across the street from police-headquarters, where Horatio Sands-Johnson was trying to put a half-dozen police items into readable shape for a morning paper.

"Yes," was the laconic answer of Horatio. He was always laconic, no matter what it cost.

"And may I ask"——

"No, you needn't; I will tell you. It may be that you remember the advice you gave me last winter, to brace up a little and go out into society?"

"Yes, I remember it very well, and I was glad to hear that you had been doing it."

"Yes, I have been doing it," Horatio sadly resumed. "And I have made the acquaintance of about sixty-seven lovely girls."

"Well, that's nice."

"Mighty nice—but wait. Do you remember my little hall room with the folding-bed, and do you recall the fact that I have to move my trunk out into the hallway in order to let the bed down?"

Nordyke nodded and smiled.

"Well," continued Horatio bitterly as he buried his head in his hands, "I have been calling that room my 'apartments,' and to-night all those girls are coming to give me a surprise-party."

And Nordyke caught his breath and clung to it with both hands, so that it might not get loose and break the sacred silence.

WALTER JUAN DAVIS.

A WANT SUPPLIED.
MRS. POPULIST—"Gracious, Hiram! I've come out without my boa."
HIRAM POPULIST—"We can easily get around a little thing like that, my dear."

TWO POINTS OF VIEW.

WHAT a woman calls economy in car-fares a man may call a waste of boots.

A NEW TERROR.
VON LUSH (*two a. m.*)—"Shay, Jack, d'ye (hic) shee anyshing zhere?"
VON MUSH—"Yesh (hic). Shee a horshlish carriage."
VON LUSH—"Horshlish? Yesh, shertainly horshlish; but I can shee green elephants drawin' it. Lesh (hic) have 'nother drink."

COULDN'T BLAME THEM.
MR. FINNEGAN (*just over*)—"An' phwat are th' bells ringin' fer, me bhoy?"
BOY—"For a fire, sir."
MR. FINNEGAN (*with his teeth chattering*)—'An' divil a bit do Oi blame thim on a cowld day loike this."

EVE'S IMMUNITY.

ONCE upon a time, ever and ever so long ago, there was a man named Adam.

And his wife's name was Eve.

And there arose a mighty epidemic of measles in that land.

But Eve wasn't afraid.

She had Adam.

POLITICAL economists are writing miles of lamentation over the decrease of population. How do they know but what there are too many folks?

A REALIST'S PLAINT.

FAMISHED RICARDO (*at eight a. m.*)—"It cannot be thus much longer. The sides of nature will not sustain it."

THE ONLY THING TO DO.

She—"Of course, dear, after we are married you will be perfectly willing for me to preserve my independence. You know the old idea about a woman being such a slave to her husband has long since gone by."

He—"Oh, certainly, my darling; I shall expect you to preserve your individuality."

She—"But don't you think I would better make it more explicit, so there will be no mistake?"

He—"In what way?"

She—"Suppose there should be a nice woman's club formed in the neighborhood—you wouldn't object to my joining, would you?"

He—"Certainly not."

She—"And then if I became *very* much more interested in several subjects that I have been studying of late, you know I might want to talk about them—of course before a select audience. Would you mind that?"

He—"Go ahead and make all the speeches you want."

She—"I knew you would feel that way about it with your liberal views. Would you mind, dear—that is, if the time should come—if I voted?"

He—"Why should I?"

She—"I am only speaking now of the possibilities. Still, it's just as well beforehand to understand about all these things. In my researches, my efforts to advance my sex, and in pursuit of those great objects of development in society which it should be the aim of every lover of her sex to foster and encourage in every way in her power, why, I might be taken away from home a great deal. But I am sure that wouldn't make you love me any the less—would it, dear?"

He—"No, indeed. I believe that a husband and wife, in these great days of advanced thought, should be entirely independent of each other. The time has gone by for that clinging, dependent sort of love that used to be so much in vogue. The only proper way to develop the individual character is to have it absolutely free. I am very glad that you have brought this matter up, dear."

GOLF TERMS.

The proper position for a drive.

She—"And I am so glad that you agree with me."

He—"I am with you heart and soul. The fact is, I was a little bit worried myself for fear you would expect from me that absolute submission which, as I have just remarked, is so obsolete. Now all is plain. I can leave home at any time now and be gone as long as I like without feeling that when I come back I will get a curtain-lecture."

She—"I never thought of that."

He—"Why, of course. Then there was another thing that bothered me. I was afraid that I wouldn't be able to read my paper at the breakfast-table, but it's all right now."

She—"I don't know that I would mind that."

He—"To be sure you wouldn't. Still, as you say, it's just as well beforehand to have these things understood. By Jove! I can have some of the girls around to dinner, can't I?"

She—"W-what girls?"

He—"Why, all the girls I know. Do you know that, while I love you dearly, I hated to think of giving up so much of the companionship of the other sex. Now under this new régime all is as plain as day. I"——

She—"My dear!"

He—"What is it, my darling?"

She—"Let's arbitrate." TOM MASSON.

A SNAPPER.

BROWN—"I thought Jones struck a snap when he married Miss von Golden."

SMITH—"Jones thought so too until the snap struck him. She was captain of her foot-ball team when at Vassar."

PENANCE.

SHE will for dissipations past
Reveal her deep regrets
By wearing o'er a face downcast
Sweet Lenten violets. A. M. T.

THE ACME OF CRUELTY.

"WHAT was Nero's great act of cruelty?" asked the teacher of the class in history.

"Playin' the fiddle," was the prompt response. And the teacher let it go at that.

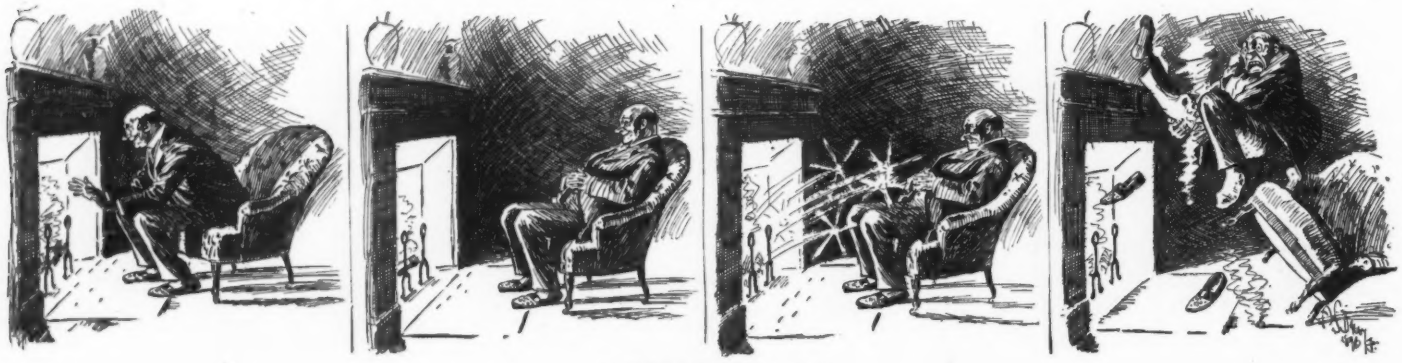

A WINTER'S TALE."

HICKS—"Ah, how this reminds me of my boyhood! No more stoves for me.——

——Ah, but it's great to lie back in an easy-chair and watch the movement of the fire."

But unfortunately Hicks dozed, and the movement of the fire has a bad habit of popping out red-hot coals.——

——And after Hicks cooled down he concluded to go back to stoves.

AN ABSTRUSE SCROLL.

HER face is like an unrolled scroll,
Say those who've read it and are versed,
Where chosen secrets of her soul
As herald's tidings are rehearsed.

With Greek and Coptic I am free,
And, as a scholar, much suspect
(It so completely baffles me)
The scroll is in a dialect.

SAME THING.

"LOOK here! did you say I was a liar?" demanded the angry man.

"Calm yourself, sir. What I said was that you had mistaken your vocation. You ought to have been a diplomat."

PROBABLY UNINTENTIONAL.

First architect—"Some one ought to remonstrate with Romanesky."

Second architect—"What has he been doing?"

First architect—"Violating the ethics of the profession. I see on this plan he calls a door-step a door-step."

AN ADVANTAGEOUS HABILIMENT.

SINFUL SLOCUM (*alighting safely*)—"I'm glad I swiped dese bloomers, arter all. Dere hain't no nateral folds ter reg'lar pants ter cover de loss o' haff er yard o' clot' dat a dorg approperates."

AMATEUR THEATRICALS.

"I WILL have my revenge!" howled the villain.

"Yes, sir," faltered Cholly Ribbons, who had forgotten his lines and was trying to fake. "Er—anything else this evening?"

TENDER.

"FOR a feast of reason, what is your favorite dish?"

"Love-verses, me boy."

PREFERRED THE OTHER PLACE.

St. Peter—"Walk right in."

Mr. Lincoln Park (from Chicago)—"One minute, please. Have you a lady in there named Mrs. L. Park?"

St. Peter—"Yes."

Mr. Lincoln Park—"And another named Mrs. Westside, née Park?"

St. Peter—"Yes, yes!"

Mr. Lincoln Park—"Thanks. I think I'll go below. There's only one of her left for that place."

A SACRIFICIAL PLOTTER.

FIRST SELECTMAN (*angrily*)—"Say, you confounded cub! what do you mean by hangin' round th' pest-house when there's small-pox in thar? Tell me!"

TOMMY JONES (*doggedly*)—"Ter git it an' give it ter me sister, who'd give it ter de school-marm, who'd give it ter de school-master, who'd be laid up wid it, revengin' me fer de floggin' I got dis mornin' an' givin' me a skatin' vacashun ter boot."

WHAT ELSE, INDEED?

HE KISSED her, and what in the world could she do?
The fête was a ball, the guests not a few,
And the flower-lined aisle seemed cool and dim
When she stole away tête-à-tête with him;
But the heavy fragrance had turned his head,
She felt quite sure, from things he said.
He kissed her, too—and what could she do?

The least little scream or just one loud word
Would float out to the ball-room and surely be heard,
And some of the dancers might come right in.
Besides—was it really much of a sin?
'Tis plain that you know how it must have been
That he kissed her; but what in the world could she do?
Why, nothing at all, but just kiss him too.

I leave it to you—
What else could she do?

C. C. NOTTINGHAM.

A WIFE'S PET FICTION.

"I DIDN'T care a bit, but John was awful mad."

NECESSITY IS THE MOTHER OF INVENTION.

ABE—"De fowls am dar, Mose, but dey doan' 'pear toe be enny way ob gittin' 'em out."

ABE—"Dat's a mighty fine idee ob yourn, Mose."

WILSON BILL
UNAMERICAN FOREIGN POLICY
CHAS. F. CRISP'S CHANCES
ADLAI Stevenson
RUSSELL of MASS.
ANGLOMANIA KILLED IT
THOS. F. BAYARD'S POPULARITY
MILLS OF TEXAS
WM. L. WILSON'S

Sackett & Wilhelms Litho Co New York.

NOTE—*The above is the last unpublished cartoon by the late Bernhard Gillam.*

THE OLD SEXTON OF THE DEMOCRATIC PARTY.

SEXTON CLEVELAND—"I lay to rest all the hopes, plans, booms and ambitions of the party leaders."

FRESHLY LAID.

GROCER—"Didn't that lady ask for fresh-laid eggs?"
CLERK—"She did, sir."
GROCER—"And you said we hadn't any?"
CLERK—"I did, sir."
GROCER—"Didn't you see me lay those eggs, myself, right down there not ten minutes ago, you mendacious scoundrel? You are discharged, and see that you don't refer to me for a character, either."

FROM JUDGE'S DICTIONARY.

Honor — A universal heritage of humanity, with local variations, deterring men from the commission of acts whose probable consequences they anticipate.

Glory — A delusion which has made much history and many Napoleons, but never a Washington.

Love—A pulsation of the infinite; the breath of the universe; the mystic principle that is fabled to revolute the world; and incidentally chargeable with much of human misery.

Pity—That tender impulse which moves our tears when benevolent Mr. Softly supplements a tale of indigence by an appeal for alms.

Fame—An ephemeral flirtation of fortune with man, generally considered the first installment of immortality; and usually proving the last. It is presumed to confer the privilege of eccentricity.

Dignity—A very general characteristic of our race, often the last resource of fools. Some come by it naturally, some put it on with their clothes and others in virtue of their wives' fortunes. Dignity may be classified as benign, brooding, disdainful and pompous. This last is the result of a misconception in placing the residence of dignity in the chest instead of on the brow.

EDWARD CLAYTON SAVAGE.

HOME HINTS.
To make a hen lay—tie her down.

LENT.

HE KEEPS not Lent in piece nor part
Who keeps it not within his heart;
The soul must sanctify the pain
Else watch and abstinence are vain.

SUSIE M. BEST.

WHAT AILED GOSLIN.

Trivvet — "Goslin is quite sick."

Dicer — "What ails him? It can't be overwork."

Trivvet—"No, it isn't overwork. About a week ago I heard him confess that he had an idea, and I incline to the belief that he has overthought himself."

A PLEASURE SPOILED.

DEACON PRESCOT (*on whose head the boys have painted a target*)—"Dis sho' am an interestin' account ob dat chicken-show——

——Wah dah!!——

NO CHICKEN.

Mrs. Taddells—"Let's see! Susie Dimling is about twenty years old, isn't she?"

Mrs. Wiffles—"Susie Dimling twenty! Susie Dimling will never see twenty again if she lives to be eighty."

JUDGMENTS FROM MR. MCGARVEY.

SOME fellies can't shpare th' toime t' git old.

It's worry that kills paple long b'fore they're did.

It's th' rainy Sundays thot do be th' droy toimes.

Th' hin-yar-rd is th' foine place t' study human nachure.

A wur-rd t' th' woise is enough whin a felly's got a stick.

Th' folks that sneer at wakes print car-rds o' thanks in th' papers.

It's love thot makes a felly fale loike th' lasht rose o' summer bloomin' wid another one.

DAVID H. TALMADGE.

——Yo' brack rascals! yo' don' mutilated dis waluable readin' article."

Hear this!!

Enervated, Run Down Flaccid, Enfeebled, Debilitated, Ennuye, Satiated, Fatigued, Exhausted, Unnerved, Unstrung, Forceless, Hypochondriacal, Over-wrought, Tired, Distraught, Valetudinary.

This is a fine collection, isn't it? There are about four hundred more. Just look them over and see if you don't need spring medicine. If you can't find your trouble, consult the dictionary.

We did. What's the good of telling symptoms? You know you need something to brace you up. You do need spring medicine. You know it. We know it. Here it is.

Pabst Malt Extract

The "Best" Tonic.

25c a bottle, $2.50 a dozen.
At druggists'

A wild-eyed man, with his mouth out of joint, was found leaning against a lamp-post on Fulton street. "What's the matter with him?" yelled the crowd as it ran up. "Give him air," replied the policeman. "He's a stranger and he tried to say Tchoupitoulas street."—*New Orleans Times-Democrat.*

Ornamenting

It recently occurred to Tiffany & Co., the New York jewelers, to ornament a bicycle elaborately with gold, silver, and precious stones, believing that some wealthy customer would esteem so handsome a mount. They preferred to pay $100 each for

Columbia Bicycles

For their purpose to using any other make of wheel. There must be no question of quality in a bicycle selected for such ornamentation. Therefore they chose Columbias

POPE MFG. CO. Columbia THAT PLATE MEANS A Columbia BICYCLES

STANDARD OF THE WORLD

Unequalled Unapproached.

Beautiful Art Catalogue of Columbia and Hartford Bicycles is free if you call upon any Columbia agent; by mail from us for two 2-cent stamps.

POPE MANUFACTURING CO.

Factories and General Offices, Hartford, Conn.

Branch Stores and Agencies in almost every city and town. If Columbias are not properly represented in your vicinity let us know.

Women ah not hahd toe please ef yo' let dem hab deir own way —Ebery man in a brass ban' t'inks dat his horn makes de bes' music.—De man who wud hab dun so an' so ef he'd bin dar nebbah gits dar —Hit takes mighty good eyesight toe see de debil t'rough a wall ob money. —Hit ain't ebery dog dat wud endure de treatment sum women does.—De mos' distant relatives ah not allus dose who lib de furderest away.—*Arkansaw Thomas Cat.*

The effects of alcoholic excesses promptly Relieved by Bromo-Seltzer—a refreshing drink.

"Mary," asked the old man, "whose picture is that on the front of the paper you have?" "That is a picture of President Cleveland," said she. "Great Cæsar's ghost!" exclaimed the old man; "has he been cured of something too?"—*Adams Freeman.*

MRS. WINSLOW'S SOOTHING SYRUP for Children Teething; soothes the child, softens the gums, allays all pain, cures wind colic and diarrhœa. 25 cents a bottle.

"Fannie, I have told you time and again not to speak when older persons were talking, but wait until they stop." "I've tried that already, mamma. They never stop."—*Texas Sifter.*

We recommend the use of Dr. Siegert's Angostura Bitters to our friends who suffer with dyspepsia.

The up-to-date novel should end, "And so they were divorced and lived happily ever afterward."—*New York Press.*

As a specific against dyspepsia and other troubles of the stomach, also as an appetizer and for mixing in drinks, nothing superior to BOKER'S BITTERS.

"Well, I'm dun!" said the tailor's bill when it was sent out for the third time.—*New York Tribune.*

A woman's lot is made for her by the love she accepts.—*George Eliot.*

HOTEL TRAYMORE,
Atlantic City, N. J. Appointments complete.
Location unexcelled. D. S. White, jr., prop'r.

It may seem rather incongruous, but the needy never have the dough.—*Ann Arbor Wrinkle.*

Sohmer & Co., the great piano-makers, furnish every variety of instruments—square, upright and grand—and are constantly striving to meet every demand. Their success has been phenomenal.

An egg and an office-boy differ in that one is best when it's fresh and the other isn't.—*Philadelphia Record.*

The man that makes a character makes foes. —*Young.*

BICYCLE RIDING ACADEMIES

OF THE HIGHEST ORDER OF EQUIPMENT AND SERVICE ARE CONDUCTED AT THESE CONVENIENT LOCATIONS:

New York: 939-945, 8th Ave.
Chicago: 85 Madison St.
Boston: 174 Columbus Ave.
Brooklyn: 342-344 Flatbush Ave.
Washington: 1325, 14th St., N. W.
Detroit: 201 Woodward Ave.

ONLY THE HIGHEST GRADE WHEELS MADE

RAMBLER BICYCLES

are used. Salesrooms and renting departments attached. Purchasers taught to ride free. Handsome catalogues on application. GORMULLY & JEFFERY MFG. CO.

Study Law At Home.

Hon. T. V. Powderly of Pa., Ex-General Master Workman Knights of Labor, Henry De H. Waite of Ohio, retired army officer and kinsman of Chief Justice Waite, Mrs. A. D. Leach of Indiana, a stenographer, J. H. Zuver of Michigan, a farmer's son, W. G. Bessy of Michigan, a school teacher, J. M. Boyer of Ohio, a druggist, W. I. Vawter of Oregon, a banker, Robert McCrory of Ohio, a county officer, J. H. Murphy, foreman of the U. P. R'y. Shops, Utah, and hundreds besides **studied law with us, by mail,** and are now practicing successfully. The story of their success and how you can accomplish the same results is told in a handsome catalogue and a unique book of four hundred testimonials, from every State and every class, sent you free on your request. Address

The Sprague Correspondence School of Law, *Department K,* DETROIT, MICHIGAN.

LAW

When a man's temper gets the best of him it generally reveals the worst of him.—*Wade Whipple.*

EXTRA QUALITY

DUNLAP & CO.

COPYRIGHTED

Spring Styles

will be introduced on

Saturday, Feb. 29th,

at our own stores and authorized agents throughout the United States.

Nothing is useless to the man of sense; he turns everything to account.—*La Fontaine.*

UNEQUALED IN AROMA, FLAVOR, PURITY, STRENGTH. "TWO CUPS IN ONE"

Ceylon TEA

India TEA

Why? Because IT'S PREPARED BY MACHINERY *NOT* BY HAND.

God gives every bird its food, but he does not throw it into the nest.—*J. G. Holland.*

THE CELEBRATED

SOHMER

Pianos are the Best.

Warerooms: 149-155 E. 14th St., New York.

CAUTION.—The buying public will please not confound the SOHMER Piano with one of a similarly sounding name of cheap grade. Our name spells—

S—O—H—M—E—R.

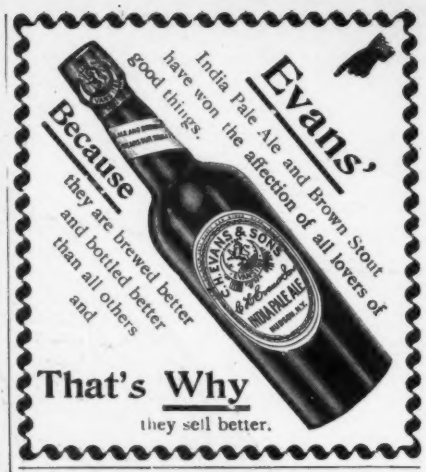

"How do you suppose the new woman will use her latch-key?" "Precisely as the old man did—sit on the steps and wait till the house comes round."—*Detroit Free Press.*

Arnold Constable & Co.

Real Laces.

Bridal Veils, Lace Flounces, Lace Collars and Handkerchiefs.

NOVELTIES.

Made-up Laces.

Mousseline de Soie, Chiffons, Nets, Veilings.

Embroideries.

Embroidered All-Overs. Edgings and Insertions, Mousseline, Batiste and Linon Embroideries.

Broadway & 19th St.

NEW YORK.

UNCLE SAM WANTS

Bright young and middle-aged men to take the Civil Service Examinations for appointments in the Customs, Internal Revenue, Departmental, Railway Mail Services, and the Government Printing Office. Hundreds of new appointments to be made this year!! Chances excellent for those we prepare by mail. Particulars as to salaries, dates, etc., FREE, if you mention JUDGE. Address

NATIONAL CORRESPONDENCE INSTITUTE, Washington, D. C.

Thare ain't no amount ov wizdom kan beat a lucky phool.—*Josh Billings.*

Lay aside life-harming heaviness and entertain a cheerful disposition.—*Shakespeare.*

HIGHEST AWARD WORLD'S FAIR 1893.

The Brunswick

DOWNTOWN DEPOT SURBRUG, 159 FULTON ST. N.Y.

The Leading Havana Cigar OF THE UNITED STATES.

Sold in every State in the Union. Equal to any imported cigar. We prefer you should buy of your dealer. If he does not keep them, send $1 for sample box of 10 to JACOB STAHL, Jr. & CO. Makers, 168th St. and 3d Ave., N. Y. City. Send money by registered mail.

Exact Size. *Perfecto.*

THE GREAT AMERICAN TEA COMPANY

LADIES!!

Do you like a cup of Good Tea? If so send this "Ad" and 15c. in stamps and we will mail you a 1-4 lb. sample Best Tea Imported. Any kind you may select. Good Incomes, Big Premiums, etc. Teas, Coffees, Baking Powder and Spices. Send for terms. (Mention JUDGE.)

THE GREAT AMERICAN TEA CO., P. O. Box 289. 31 & 33 Vesey St., New York.

The
Brighton
Silk Garter

TRADE MARK REGISTERED.

for men, is a garter without a single fault. It is absolutely secure. Does not bind the leg or tear the stocking. The only garter with a perfectly **flat** fastener. Made of the finest silk elastic web, in various colors. Price **25 Cents.**

Ask your furnisher, or will be sent by mail on receipt of price—25 cents.
PIONEER SUSPENDER CO.,
431 Market Street, Philadelphia.

HUNTER.

"Hunter Baltimore Rye"

Absolutely Pure Old Rye Whiskey

FOR CLUB, FAMILY AND MEDICINAL USE.

10 YEARS OLD.

THE BEST WHISKEY IN AMERICA

Endorsed by Leading Physicians when stimulant is prescribed.

"Drink HUNTER RYE. It is pure."

Pure, Old, Mellow.

SOLD AT ALL

First-class Cafes and by Jobbers.

WM. LANAHAN & SON, Baltimore, Md.

Every stroke of Zim's pen is as full of laugh as if it were an Artemus Ward or Bill Nye witticism, for Zim could caricature a straight line. One always looks at Zim's drawing first and the joke afterward.—*Elmira Echoes.*

An ounce of prevention is a bottle of Scott's Emulsion.

We must raise twelve thousand dollars for books which tell little boys and girls that it is wicked to drink alcohol. So it is. We could have told them that long ago, and would never have dreamed of charging a cent for the information.—*Brooklyn Eagle.*

With nerves unstrung and heads that ache
Wise women Bromo-Seltzer take.

Mattie talks in her sleep. It was this that led her little brother to say to her the other day while she was taking her morning nap, "Hush, Mattie! Not so loud, or you'll wake yourself up."—*Pittsburg Bulletin.*

THE SECRET OF A BEAUTIFUL SKIN IS FOUND IN CUTICURA SOAP

Sold throughout the world. British depot: F. NEWBERY & SONS, 1, King Edward-st., London. POTTER DRUG AND CHEM. CORP., Sole Props., Boston, U. S. A.

BICYCLES. Have a World-Wide Reputation.

ARE THE CHOICE OF EXPERIENCED RIDERS,

Those who have learned to know the difference between a wheel that actually is high grade, and one that is simply claimed to be. Others may be good, but the Waverley is the **Highest of all High Grades.**

REWARD of a new Waverley Scorcher is offered to each person who recovers a stolen '96 Waverley during 1896, payable upon presentation to us of satisfactory proof of the facts and the sentence of the thief. This reward is open to every one excepting the owner of the stolen wheel, but is not payable to more than one person in any case.

ART CATALOGUE FREE BY MAIL. INDIANA BICYCLE CO., INDIANAPOLIS, IND.

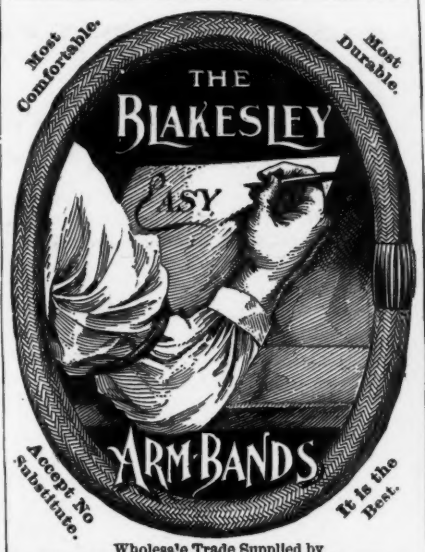

Wholesale Trade Supplied by
THE C. E. CONOVER CO., Sole Agents,
101 Franklin St., New York. 220 Madison St., Chicago.

20th Edition—Postpaid for 25 cents (or stamps.)
THE HUMAN HAIR
Why it Falls Off, Turns Grey, and the Remedy.
By Prof. HARLEY PARKER, F. R. A. S., London.
C. K. LONG & CO. 1013 Arch St., Philadelphia, Pa
"Every one should read this little book."—*Athenæum.*

Your Hat will Fit in the Morning.

TRY THE **"BRACER."**

Campbell's Extract of Tomato

Will straighten you up in 10 minutes.

Druggists and others.
Discovered and prepared only by
JOS. CAMPBELL PRESERVE CO.,
CAMDEN, N. J.

"Truth is stranger than fiction," argues the Manayunk philosopher, "because it is so much scarcer."—*Philadelphia Record.*

LET SISTERLY LOVE CONTINUE.

AUNTIE (*with pride*)—"People always believe *me* to be Dot's mother, you know."
MOTHER (*prouder still*)—"Quite likely, dear. You see *I* look so young."
—*Fun.*

CRESCENT 1896 BICYCLES ARE "Sky high"

WESTERN WHEEL WORKS BUILDERS. CHICAGO.—NEW YORK.

SEND FOR CATALOGUE.

GOUT? For Sale by Druggists. PAMPHLET FREE.

SCHERING'S **PIPERAZIN WATER**

RECOMMENDED FOR Gravel, Calculus, Lazy Liver, and all Uric Acid Troubles.

LEHN & FINK, Agents, New York. **WILL CURE IT.**

You will admit that it is quite as **indispensable to comfort** that a **stocking should fit** and be without bunches and perceptible seams as it is that a **shoe should fit** and be without protruding pegs and rough counters.

THEN WHY NOT WEAR THE

Shawknit TRADE MARK. **STOCKINGS? THEY FIT**

and there are no bunches or perceptible seams in them. They are the only stockings constructed in accordance with the shape of the human foot.

Sold by the trade generally. :: :: Descriptive Price-List to any applicant. **SHAW STOCKING CO.,** LOWELL, MASS.

The Praises of
SOZODONT
Have Been Sung For Over Half a Century

EVERARD'S TURKISH, RUSSIAN AND ELECTRIC BATHS. HOTEL ACCOMMODATIONS. 28 & 30 WEST 28th ST., NEW YORK.

ASK YOUR DEALER FOR

W. L. DOUGLAS $3. SHOE BEST IN THE WORLD.

If you pay $4 to $6 for shoes, examine the W. L. Douglas Shoe, and see what a good shoe you can buy for **$3.**

OVER 100 STYLES AND WIDTHS,

CONGRESS, BUTTON, and LACE, made in all kinds of the best selected leather by skilled workmen. We make and sell more $3 Shoes than any other manufacturer in the world.

None genuine unless name and price is stamped on the bottom.

Ask your dealer for our $5, $4, $3.50, $2.50, $2.25 Shoes; $2.50, $2 and $1.75 for boys.

TAKE NO SUBSTITUTE. If your dealer cannot supply you, send to factory, enclosing price and 36 cents to pay carriage. State kind, style of toe (cap or plain), size and width. Our Custom Dept. will fill your order. Send for new Illustrated Catalogue to Box K.

W. L. DOUGLAS, Brockton, Mass.

The poorest man is not the one who has the least, but the one who wants the most.—*Ram's Horn.*

"IRRESISTIBLE" BOUQUET

America's Choicest 10C. Cigar.

Frisch & Co. Greater New York's Greatest Cigar House. **Makers.**

Specimen of Sarony's Living Pictures. 1-12 actual size.

60 Cortlandt Street, and 6 Astor House, Broadway, NEW YORK.

This picture and 32 others just as interesting, true photographic reproductions from life, by Sarony (size 9x12 inches), sent with a sample box of 12 IRRESISTIBLE BOUQUET PERFECTOS upon receipt of One Dollar. Free delivery of both to any part of the U. S.

Address the above.

Dealers' correspondence solicited. **Agents Wanted.**

Reserve is the truest expression of respect toward those who are its objects.—*De Quincey.*

GET RICH QUICKLY. Send for "100 Inventions Wanted." Edgar Tate & Co., 245 Broadway, New York.

DANDRUFF, ITCHING SCALP, Falling Hair, all Diseases of the Hair and Scalp scientifically treated. JOHN H. WOODBURY, 127 W. 42d st., N. Y., inventor of Woodbury's Facial Soap.

This is the very perfection of a man—to find out his own imperfections.—*Augustine.*

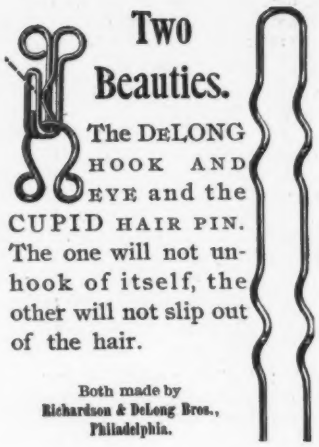

Two Beauties.

The DeLONG HOOK AND EYE and the CUPID HAIR PIN. The one will not unhook of itself, the other will not slip out of the hair.

Both made by Richardson & DeLong Bros., Philadelphia.

We don't exactly know, John Bull,
Whereto your fleet 's progressing;
But this upgrows that, if Monroe's
Wise doctrine you're oppressing,
You'd better make Dunraven's fake
A ground for your adherence;
For to your creed you'll find, indeed,
Gigantic "interference."

— *Yonkers Gazette.*

"Ah," said he, rising and gliding toward the cage, "what a pretty parrot! Can it talk, I wonder?" And he pointed his finger at Polly as he was wont to do at the star boy in the Sunday school class. "Polly want"—— The bird looked at him. "D—— it, man!" said Poll severely, "don't ask me if I want a cracker."—*Boston Budget.*

OPIUM Morphine Habit Cured in 10 to 20 days. No pay till cured. DR. J. STEPHENS, Lebanon, Ohio.

EARL & WILSON'S. MEN'S LINEN COLLARS AND CUFFS "ARE THE BEST" FOR SALE EVERYWHERE

If you want a sure relief for pains in the back, side, chest, or limbs, use an

Allcock's Porous Plaster

BEAR IN MIND—Not one of the host of counterfeits and imitations is as good as the genuine.

THIS TREACHEROUS WEATHER.

(*Jones and Robinson are so muffled up they can't utter a sound, and have to make signs.*)

JONES—"Will you lunch with me to-day?"
ROBINSON—"At what o'clock—two?"
JONES—"Yes."
ROBINSON—"All right." (*Exeunt.*)

—*Punch.*

Rae's Lucca Oil

The Perfection of Olive Oil

Your physician will tell you that Olive Oil, pure and sweet, is one of the most wholesome of foods. Rae's Oil is *pure* and *sweet*, as testified to by numerous awards and wide repute. A trial will convince you of its superior excellence as a food product.

Guaranteed Absolutely Pure by

S. RAE & CO.,

Established 1836. *Leghorn, Italy.*

Baco-Curo The only scientific cure for the Tobacco habit.

Baco-Curo Cures when all other remedies fail. (Write for proofs).

Baco-Curo Does not depend on the will power of the user. It is the Cure. Vegetable and harmless.

Baco-Curo Directions are clear: "*Use all the Tobacco you want* until Baco-Curo notifies you to stop."

Baco-Curo Is the *Original Written Guarantee* Remedy that refunds your money if it fails to cure.

Baco-Curo Does the Curing. Its Competitors do the Blowing.

Investigate Baco-Curo before you buy any remedy for the Tobacco Habit.

The U. S. Courts have just decided that

BACO-CURO

Is what it Pretends to be

A CURE.

WHICH DO YOU WANT? A CURE OR A SUBSTITUTE?

One box $1.00; three boxes (and guaranteed cure) $2.50, at all druggists, or sent direct on receipt of price. Write for free booklet and proofs. EUREKA CHEMICAL & MFG. CO., LaCrosse, Wis

"Lucie, what did you do about your paper on the 'Thirty Years' War'?" "I couldn't find a thing about that war, so I wrote out a third of the 'Hundred Years' War,' and the literary club said it was lovely."—*Chicago Record.*

"ROYAL SHORTHAND."

Specially prepared for H. R. H. the Prince of Wales and H. R. H. the Princess Louise for use in keeping their diaries. Taught personally or by mail in from 10 to 20 days by the author,

MR. OLIVER MCEWAN, 120 East 59th Street, New York.

We Make Pants to measure only $4 per pair. None higher. None lower.

WE PREPAY EXPRESSAGE

Fit and Satisfaction Guaranteed. By this we mean that if pants are not satisfactory, we will refund money paid, with no dispute. Samples, measurement instructions and tape measure sent on request.

FAULTLESS CUSTOM PANTS CO., 266-268 Wabash Ave., Dept. E Chicago.

Idle wishes enfeeble the will where strong and unwavering purpose strengthens all the powers of mind and soul.—*William H. Burleigh.*

GET MARRIED

or correspond with pretty girls or handsome men, many wealthy. Our dealings are strictly private. Large list of ladies and gentlemen who want to marry or correspond for pleasure, also photos, sent for 10c. J. D. MASON, 114 5th Ave., N. Y. City.

WANTED—AN IDEA. Who can think of some simple thing to patent? Protect your ideas; they may bring you wealth. Write JOHN WEDDERBURN & CO., Patent Attorneys, Washington, D. C., for their $1800 prize offer and list of 200 inventions wanted.

100 PHOTOGRAPHS FOR $1.00.

Send a photograph of yourself and get 100 Stamp Photographs in 5 days, all gummed and perforated same as a postage-stamp. Just the thing for sticking on your cards, stationery, etc.

Mention this paper when ordering. Address

STACY, Photographer, 450 FIFTH AVE., Brooklyn, N. Y.

Photograph returned.

DEAFNESS

and Head Noises relieved by using Wilson's Common Sense Ear Drums. New scientific invention; different from all other devices. The only safe, simple, comfortable and invisible Ear Drum in the world. Helps where medical skill fails. No wire or string attachment. Write for pamphlet.

WILSON EAR DRUM CO., Offices: 218 Trust Bldg., Louisville, Ky. 1122 Broadway, New York.

HAPPINESS ASSURED.

Dr. Williams' Indian Pile Ointment will cure all kinds of Piles. It gives instant relief. Dr. Williams' Indian Pile Ointment is prepared only for Piles and nothing else. Every box is guaranteed. Sold by druggists, sent by mail, for 50c. and $1.00 per box. WILLIAMS M'F'G CO., Prop's, Cleveland, O.

The NEW YORK CENTRAL'S GRAND CENTRAL STATION, THE VERY CENTRE OF THE CITY OF NEW YORK.

YPSILANTI UNION SUITS FOR GENTLEMEN

The only correct form of underwear, embodying the true principles of hygiene. All discomforts of the ordinary under garment have been obviated by this great idea. Endorsed by eminent physicians and all promoters of physical culture. Send for a book which makes the reason clear.

HAY & TODD MFG. CO., YPSILANTI, MICH.

The Things Left Unsaid

—the things we can't put in words—the balance—the glide—that easy glide—on the wheel that is "365 days ahead of them all." See that curve?

=KEATING=

Art Catalogue, 2 two-cent stamps.

KEATING WHEEL CO., Holyoke, Mass.

The deadly celluloid is still getting in its work. The other day it was a collar that exploded and seriously burned the victim. This time it is a side-comb that has burned and has singed the hair of the wearer. Honesty is a cure for celluloid. Don't wear a collar that pretends to be linen and is made of gun-cotton. Don't wear a comb that pretends to be tortoise-shell and isn't. And don't sleep in a folding-bed that sneaks into the house in the guise of a bookcase.—*Brooklyn Eagle.*

A PRESENT FOR THE LADIES.

The prejudice that has for many years prevented intelligent people from using complexion powder is fast disappearing, as the many refreshing uses—to prevent sunburn, chafing, wind-tan, lessen perspiration, etc.—are understood and tried. Pozzoni's is a cleanly, healthful and harmless powder, an absolute necessity to the refined toilet in this climate, and when rightly used is invisible. This cannot be said of all complexion powders, but every lady in America who has tried it knows that it is true of Pozzoni's. The trouble comes of using imitations, and at almost every store you will be offered something just as good as Pozzoni's. There is no complexion powder so good; many are unsafe and some are poisonous. A puff or powder box is as great a necessity as a toilet powder. All purchasers of a box of the genuine Pozzoni's Powder will be presented with a handsome "Scovill's gold puff box" at any druggist's or fancy-goods dealer's. Ask to see them.

At one of our public schools a bright girl read a composition on boys. It was as follows: "The boy is not an animal, yet they can be heard to a considerable distance. When a boy hollers he opens his big mouth like frogs; but girls hold their tongue till they are spoke to, and then they answer respectable and tell just how it was. A boy thinks himself clever because he can wade where it is deep, but God made the dry land for every living thing and rested on the seventh day. When the boy grows up he is called a husband, and then he stops wading and stays out nights; but the grew-up girl is a widow and keeps house."—*San Francisco Wave.*

In these days, when the selfishness of money-getting extinguishes to so great an extent the gentler and finer feelings, it is a pleasure indeed to note the voluntary action of a great firm or corporation going outside the usual lines and assuming an expense to a considerable amount for the benefit of employés. The Indiana Bicycle Company, manufacturers of the Waverley bicycles, does this in a most pleasing way. Beginning January first, this company furnishes free medical attendance for all of its one thousand or more employés and their families. It also furnishes warm soup and coffee for the men in the works at the noon lunch-hour. Office-rooms for a physician have been fitted up in the big factory building, and the doctor will be in attendance constantly during working-hours. As an example of warm-hearted and friendly consideration of their employés this move on the part of the company is hard to beat, and will greatly increase the loyalty of its employés.—*Cycle Club Bulletin.*

VICTOR

YOU WILL MAKE NO MISTAKE IF YOU BUY A VICTOR BICYCLE THE RECOGNIZED LEADER FOR FINE CONSTRUCTION AND EASY RUNNING QUALITIES. THE VICTOR COSTS MORE TO BUILD THAN ANY OTHER BICYCLE

OVERMAN WHEEL COMPANY

NEW YORK BOSTON DETROIT DENVER SAN FRANCISCO LOS ANGELES PORTLAND ORE.

BICYCLES

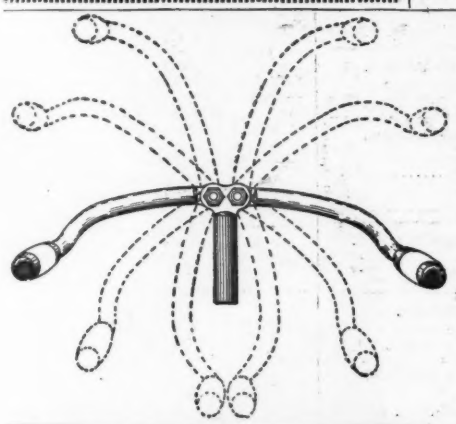

We herewith illustrate the possibilities of the Lovell Adjustable Handle Bar for bicycles, which is a good thing and ought to be pushed along.

As can be seen from the illustration, the handle-bar can be adjusted to any position desired, so that the rider can have his handle-bar adjusted to where it suits him best. This adjustment does not in any way change the position of the grips, and is the only one of its kind on the market which gives any adjustment and at the same time leaves the grips in a comfortable or natural position.

They are manufactured by the J. P. Lovell Arms Company of Boston, Massachusetts

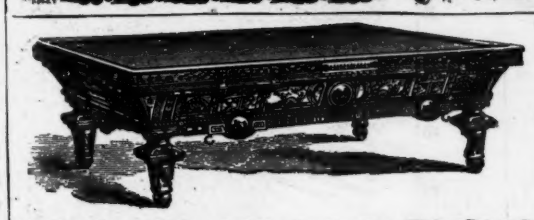

THE BEST BILLIARD AND POOL TABLES in the world are manufactured by The Brunswick-Balke-Collender Co., Sole Manufacturers of the NEW STEEL-PLATE BOWLING ALLEYS.

Also Wooden-bed Alleys and all Bowling Supplies. Wickes Patent Refrigerators and Cooling Rooms, Bar and Saloon Fixtures, etc., etc. Write or call for catalogues and estimates.

860 BROADWAY, corner 17th Street (Union Square), NEW YORK.

EUROPE. Thirty excursions to Europe. Ocean tickets by all lines. Send for "Tourist Gazette." F. C. CLARK, 111 Broadway, New York.

Bound Volumes of

JUDGE.

Every copy of JUDGE for 1894, in two volumes, substantially bound in cloth, with gilt edging, express prepaid anywhere in the United States, for $9. Send orders promptly.

Judge Publishing Co., 110 Fifth Avenue, NEW YORK.

LESLIE'S WEEKLY

announces the greatest short stories by the greatest short-story writers.

"A KNIGHT OF THE NETS," by AMELIA E. BARR, has just commenced. The list of our contributors in fiction will be as follows:

J. M. BARRIE.	FLORENCE WARDEN.	FRANK R. STOCKTON.
MARY E. WILKINS.	HAMLIN GARLAND.	AMELIA E. BARR.
ROBERT W. CHAMBERS.	DUFFIELD OSBORNE.	STANLEY J. WEYMAN.
SARAH ORNE JEWETT.	JEROME K. JEROME.	ANTHONY HOPE.
JOHN STRANGE WINTER.	IAN MACLAREN.	OPIE READ.
BRET HARTE.	STEPHEN CRANE.	MAX PEMBERTON.
GILBERT PARKER.	ELIZABETH STUART PHELPS-WARD.	SARAH GRAND.
THE DUCHESS.	RUTH McHENRY STUART.	MAXWELL GRAY.
MISS BRADDON.	LOUISE CHANDLER MOULTON.	S. R. CROCKETT.
RUDYARD KIPLING.		OUIDA.

Persons who subscribe at once will secure the entire series of stories for which we have arranged, and which will be illustrated by B. West Clinedinst.

All New York "Gone Crazy."

Both Democrats and Republicans dote on it. If *you* want to know how to get *your* candidate elected The

Presidential Muddle Puzzle

will solve the riddle, and, what is most miraculous — there are forty-five games in one—one for every State in the Union.

Sample by mail, 10 cents.
One dozen by mail, $1.00.
Trade supplied.

NEW YORK SPECIALTY CO., 253 BROADWAY, N. Y.

STEARNS BICYCLES
"THE YELLOW FELLOW"

THE STEARNS HAS BEEN THE LEADER OF BICYCLES IN PROGRESSIVE MECHANICAL CONSTRUCTION.
THE '96 MODELS ECLIPSE ALL FORMER EFFORTS.
SEND FOR BEAUTIFUL CATALOGUE
E·C·STEARNS AND CO.
SYRACUSE·N·Y·

THE TINKHAM CYCLE CO., New York City Agents, 306-310 West 59th St.

VIN MARIANI

MARIANI WINE—THE IDEAL FRENCH TONIC—FOR BODY AND BRAIN.

FOR H. I. M. EMPRESS OF RUSSIA.

"Her Majesty, Empress Marie Feodorowna, finding great benefit from the use of your tonic-wine, requests 50 bottles Vin Mariani sent immediately, addressed to her Majesty the Empress."
Anitchkoff Palace, St. Petersburg, Russia.

Write to MARIANI & CO., for Descriptive Book, 75 PORTRAITS,
PARIS: 41 Bd. Haussmann. LONDON: 239 Oxford St. **52 W. 15th ST., NEW YORK.** Indorsements and Autographs of Celebrities.

SUFFERERS from Dyspepsia, Indigestion, Palpitation and Constipation, radically cured with **Kremer's Dyspepsia Powder.** Trial box free for 2c. stamp. **JOHN KREMER,** Druggist, 428 7th Av., N. Y.

JUDGE'S LIBRARY is full of pure fun. No politics. 10c.

PUG NOSES. HUMP, FLAT, Broken, Ill-shaped Noses made to harmonize with the other features. Send stamp for book. JOHN H. WOODBURY, 127 W. 42d st., N. Y.

FREE Cut this out and send to-day for free catalogue. $2.75 buys natural finish Baby Carriage with plated steel wheels, axle, springs. one piece bent handle. 3 years guarantee. Carriages sent on 10 DAYS FREE TRIAL. BUY FROM FACTORY & SAVE DEALERS' PROFITS. OXFORD MDSE. CO., 340 Wabash Ave., CHICAGO

You will get more prompt attention and better service by mentioning JUDGE when answering advertisements.

MONEY
In our "Inner-Wheel Syndicates" payments are $10. per month for ten months. Profits $1000. No risk. Write to-day to **WILCOX & COMPANY, Brokers,** 529 Broadway, New York.

JUDGE'S NEW YORK BUSINESS GUIDE

Published and corrected monthly. Captions added or changed as desired.

Cut this out and hang in your office. The Best Guide to the Best New York Firms known.

ALCOHOL.
JAMES A. WEBB & SON,
165 Pearl Street..................H-38

ARTIFICIAL FLOWERS.
ELIAS HYAMS,
38 West 3d Street................F-21

ASPHALT ROOFING.
WARREN CHEMICAL & MFG. CO.,
81 Fulton Street. H-35

ATHLETICS.—Physical Culture.
PROFESSOR ATTILA,
42 West 28th St...................F-9

BANKS.
BANK OF THE METROPOLIS,
Union Square and 16th Street... G-15
GARFIELD NATIONAL BANK,
23d St. and Sixth Ave...........E-11
NATIONAL PARK BANK,
214 Broadway....................H-35
STANDARD NATIONAL BANK,
Madison Ave. and 23d Street....G-11

BANKERS.
BLAIR & CO.,
33 Wall Street. H-38
BROWN BROTHERS & CO.,
59 Wall Street...................H-38
J. P. MORGAN & CO.,
23 Wall Street........ ....H-38

BANKERS and BROKERS.
HAIGHT & FREESE,
53 & 1132 Broadway..............
C. I. HUDSON & CO.,
36 Wall Street............... ...H-38

BANK NOTE CO'S.
AMERICAN BANK NOTE CO.,
78 to 86 Trinity Place............G-38

BEST ADVERTISING MEDIUM.
JUDGE,
110 Fifth Ave.....................F 16

BILLIARD TABLE and BAR FURNITURE MFRS.
THE BRUNSWICK BALKE-COL. CO.,
860 Broadway, cor. Union Sq....G-16

BLASTING POWDER.
AM. FORCITE POWDER MFG. CO.,
Postal Telegraph Building.......G-33

BREWERS and BOTTLERS.
BEADLESTON & WOERZ,
291 West 10th Street....... .....C-21

CAFE.
WILLIS'S RESTAURANT,
112 Grand Street................H-27

CARRIAGE BUILDERS.—Breaks, Tally-hos, Traps and Novelties.
R. M. STIVERS,
144-146-148-150 & 152 East 31st St..H-7

CARRIAGE MANUFACTURERS.
FLANDRAU & CO., 372-376 Broome St.
Send for Catalogue I-26

CASH REGISTER EXCHANGE.
F. BRAININ, Prop., 124 E. 14th St.,
opp. Academy of Music.........E-16

CHILDREN'S OUTFITTERS.
BEST & CO.,
60 West 23d Street.... ....F-11

CHIROPODIST and MANICURE.
DR. J. PARKER PRAY CO.,
10-12 East 23d Street F-11

COAL.—Miners and Shippers.
BERWIND-WHITE COAL MIN'G CO.,
55 Broadway....................H-39

Greatest Map of New York's Business Centre.

LOCATING BUSINESS HOUSES APPEARING IN THIS GUIDE.

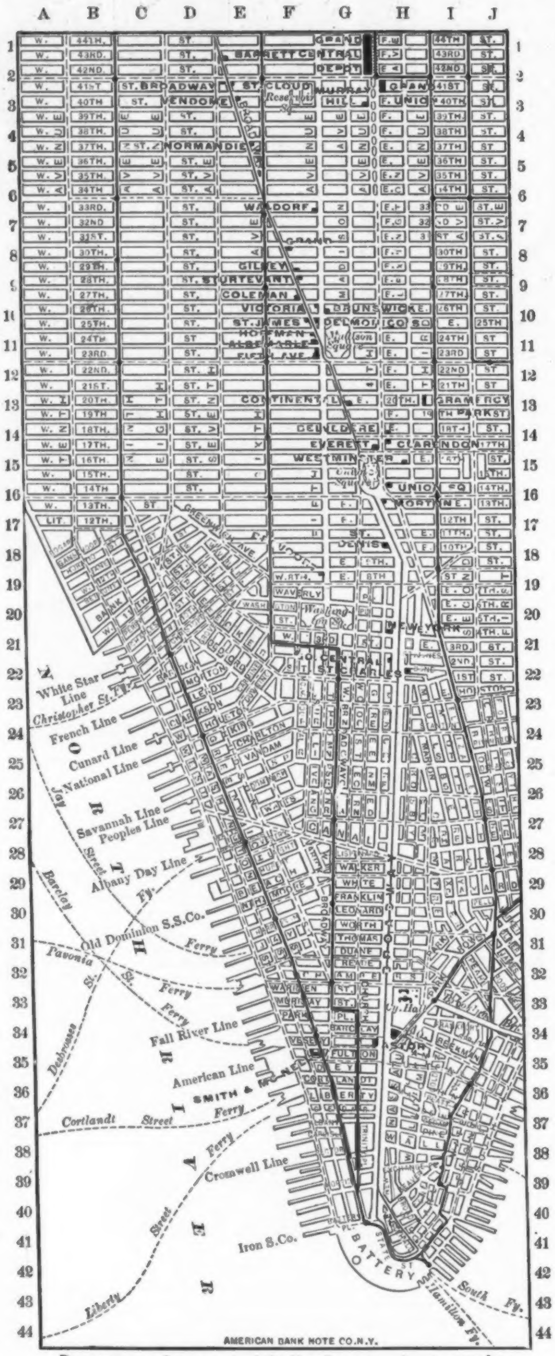

DIRECTIONS: Draw a straight line from number to number, and a perpendicular line from letter on top.

COCOA and CHOCOLATE.
RUNKEL BROTHERS,
445-447 West 30th Street B-8

COFFEES, TEAS and SPICES.
B. FISCHER & CO.,
Greenwich and Beach Streets....E-29

CORDAGE.—Manufacturers
WILLIAM WALL'S SONS,
56 South Street.

DECORATIVE GLASS.
MATTHEWS DEC. GLASS CO.,
328 & 330 East 26th Street.. ....J-10

DIAMONDS.
RANDEL, BAREMORE & BILLINGS,
Nassau St. and Maiden Lane ...H-36

DRY GOODS.—Com. Merchants.
A. D. JUILLIARD,
70 & 72 Worth Street... ....G-30
BLISS, FABYAN & CO.,
32 Thomas Street.................F-31
LAWRENCE & CO.,
24 and 26 Thomas St.......... . G-30
WENDELL, FAY & CO.,
82 and 84 Worth St..............H-31

DRY GOODS.—Importers and Jobbers.
TEFFT, WELLER & CO.,
326-330 Broadway................G-21

DUMB WAITERS and HAND ELEVATORS.
JAMES MURTAUGH (Est. 1855),
145-147 E. 42d St. Telephone H-2

ENAMELED BATH-TUBS.
STEWART CERAMIC CO.,
Showrooms, 312 Pearl Street....H-38

ENGINEERS' SUPPLIES.
GEO. I. ROBERTS & BRO. (Inc.)
471-473 4th Ave. Tel. 1127, 38th... H-7

FINE BOOTS and SHOES.
A. J. CAMMEYER,
6th Ave., cor. 20th St............E-13
WILLIAM ARNOLD,
240 Fifth Avenue................G-9

FINE TABLE PROVISIONS.
C. PERCEVAL,
100 6th Ave. Tel. 417 18th.......E-19

FINE VARNISHES.
CLARENCE BROOKS & CO.,
West and West 12th Streets.....B-17

FLEISCHMANN'S YEAST.
FLEISCHMANN & CO.,
701 Washington Street..........C-20

FRENCH RESTAURANTS.
LEON FLOURET,
126 & 128 Fifth Avenue.........F-14
AU CHAT NOIR, ALBERT HESSE, Prop.
21 So. 5th Ave....................E-20
J. PECK, 140 Fulton Street...... ...H-35
107 Nassau St., 29 Ann St.......H-34

GAS and ELECTRIC FITTINGS.
IDEN & CO.,
9th Street and University Place.H-18

GENTS' FURNISHER.
E. A. NEWELL,
256 Fifth Avenue................ F-9

GOVERNMENT BONDS.
HARVEY FISK & SONS,
24 Nassau Street................H-37

GROCERS.
AMERICAN GROCERY CO.,
W. Broadway and Reade St. ...F-32

HATTERS.
DUNLAP & CO., 181 Broadway....H-36
178 & 180 Fifth Ave............ .G-11

HOTELS.—Above 14th St.
PARK AVENUE HOTEL,
4th Ave. and 32d St. Tel. 1280-38..G-7

HOTELS.—Below 14th St.
BROADWAY CENTRAL, TILLY HAYNES,
Prop., 671 B'way. Tel. 1324 Spring.I-22
SMITH & McNELL,
Fulton and Washington Streets..F-35

INSURANCE.—Life.
MUTUAL LIFE INSURANCE CO.,
Nassau, Cedar and Liberty Sts..H-37
MUTUAL RESERVE FUND L. ASS'N,
Broadway and Duane Street....G-31

JEWELERS.
BENEDICT BROS.,
171 Broadway G-36

LAUNDERERS.
GARDNER & VAIL, 773 Broadway.
(Branches, 177 B'w'y-27 Liberty St.)E-16

LETTERS OF CREDIT.
BLAIR & CO.,
33 Wall Street...................H-38

MARINE SALVAGE.
MERRITT'S WRECKING ORG'Z'TION
49 Wall Street...................H-38

MILLINERY.
SULLIVAN, DREW & CO.,
600-602 Broadway...............H-23

MUSIC and REGINA MUSIC BOXES.
A. WOLFF, Lincoln Building,
14th St. and Union Sq., West........G-16

OAK-TANNED LEATHER BELTING.
CHAS. A. SCHIEREN & CO..... ...J-36

ORCHESTRIONS.
M. WELTE & SONS (Patentees Pneumatic System). 49 W. 30th St.....F-9

PAINTS and COLORS.
DEVOE & RAYNOLDS CO.,
Fulton and William Streets.... H-35

PAPER WAREHOUSE.
HENRY LINDENMEYR & SONS,
31-37 East Houston Street I-23

PIANOS.
STEINWAY & SONS,
109 & 111 East 14th Street.......H-16

PRINTING INKS.
J. HARPER BONNELL COMPANY,
New York—Chicago ....

PURE MUSTARD AND LICORICE.
W. G. DEAN & SON,
361-3 Wash'n St., 88 N. Moore...D-29

REAL ESTATE.
JERE JOHNSON CO.,
60 Liberty Street...... ....G-36

RESTAURANTS.
CHAS. SCHURG,
75 W. Houston Street G-23

SAUCES and PICKLES.
HOLBROOK'S WORCESTERSHIRE SAUCE (made in Eng.) 54 W. B'way..F-31

SILK.—Manufacturers.
JOHN N. STEARNS & CO.,
213 East 42d Street I-2

TITLE INSURANCE CO'S.
LAWYERS TITLE & GUAR'NTEE CO.,
Liberty and Nassau Streets.

TRUNKS.
CROUCH & FITZGERALD,
161 & 688 B'way.H-21 701 6th Ave.E-3

TRUST COMPANIES.
KNICKERBOCKER TRUST CO.,
234 Fifth Ave. and 66 Broadway.

TYPE FOUNDERS.
A. D. FARMER & SON,
Beekman and Gold Streets........I-35

The announcement that Mr. Harrison travels without a trunk need cause no concern. A man with a boom has no time to waste on a trunk.—*Washington Times.*

"I can't see why it is," said Bobby, "that when little boys are cross folks say they are naughty, and when papas and mammas are cross folks say they are nervous."—*Pittsburg Bulletin.*

Our dudes will be concerned to know that a high English authority has decided the question of evening wear. The ties must be of white tape one inch wide. The cable forgot to tell us whether overalls can be worn with this costume or not.—*Brooklyn Eagle.*

not one atom

can be lost without the whole body feeling it. The body is like a watch, a machine. This accounts for the success of SCOTT'S EMULSION of Cod-liver Oil in all wasting disease. It feeds, nourishes, keeps up the strength when ordinary food is rejected.

When nutrition is impossible death is certain. Cod-liver oil, say the doctors, is the best nourishment, and SCOTT'S EMULSION, with the Hypophosphites, is beyond comparison the most effective form of cod-liver oil.

50c. and $1.00 at all druggists.

It is just possible that Lucifer's fall was occasioned by his slipping up on a peal of thunder.—*Yonkers Gazette.*

"Yes, brethren," said the convert; "I am a humble Christian now, but in my unregenerate days I flatter myself that you wouldn't meet a finer or more thoroughbred sinner in a day's walk."—*Cincinnati Enquirer.*

"I wish," said Willie Washington with a touch of real emotion in his voice, "that I could bwing myself to be of more consequence in this world." "Oh, don't worry; every body has his use." "Y-a-a-s; but I am getting a little tiahed of being just a chwysanthemum-holder."—*Washington Star.*

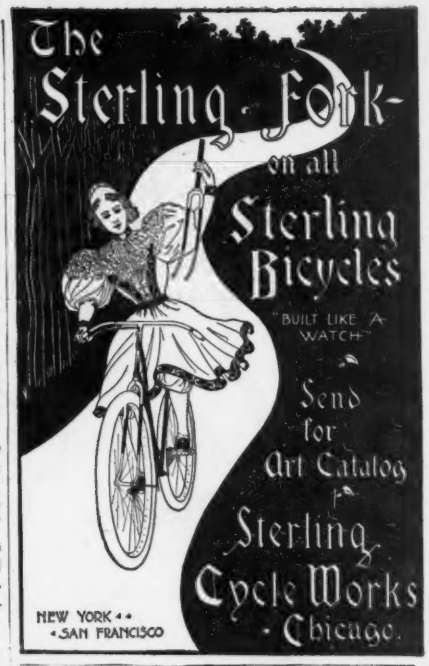

M. Stachelberg & Co's Havana Cigars
EST. 1857.
COSTLIEST BECAUSE BEST

NOT TO BE EXPECTED.

"Why, 'Arriet, 'ow is it you've broke it horf wiv Bill?"

"Couldn't stick 'im out. I'd put hup wiv 'im meetin' me wivout raisin' 'is 'at, but when it comes to sayin' 'Good-evenin', 'Arriet,' wivout the haitch—I *cawn't* stand it."—*Fun.*

A Slow Cook

can prepare in an instant, a delicious, wholesome beverage with

Whitman's INSTANTANEOUS Chocolate

prepared with boiling water or milk. No finer or purer chocolate made. Your dealer sells it in 1 pound and ½ pound tins.

Stephen F. Whitman & Son, Philadelphia.

Don't let Whiskey get the best of you. Get the best of it.

OVERHOLT.

RUPTURE CURED.

WITH our Improved Elastic Truss. Worn with ease night and day. Retains the rupture under the hardest exercise or severest strain. Examination free. Lady in attendance for ladies. Send for pamphlet.

IMPROVED ELASTIC TRUSS CO.,
822 and 824 Broadway, Cor. 12th St., New York.

PIMPLES, ALL DISEASES AND Imperfections of the skin, treated by regular registered specialists. John H. Woodbury, 127 W. 42d st., N. Y. Branches Boston, Philadelphia, Chicago, St. Louis.

BLANK BOOKS All kinds kept in stock and made to order by
FINDLER & WIBEL,
121 Nassau Street, New York.

HENRY LINDENMEYR & SONS,
PAPER WAREHOUSE.
Nos. 31, 33, 35 and 37 East Houston Street, Puck Building
Branch Warehouse, 20 Beekman Street, New York.
ALL KINDS OF PAPER MADE TO ORDER.

Patee Bicycles

Have dust-proof bearings that are dust proof, large tubing, 5 inch tread, latest pattern continuous cranks and crank shaft. Tubular hubs wide between spokes, and straight rear braces. In fact, are thoroughly modern in all respects. Built by men who have every facility that money can buy for the production of the best machine, backed by 18 years' practical experience.

PRICES
$60 and $85.

AGENT WANTED in every town. Best seller made. Write for terms and discounts.

Peoria Rubber & Mfg. Co., PEORIA, ILLS.

Beeman's—THE ORIGINAL Pepsin Gum

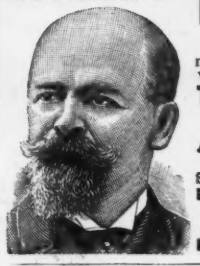

CAUTION.—See that the name Beeman is on each wrapper.

The Perfection of Chewing Gum

And a Delicious Remedy for Indigestion and Sea Sickness. Send 5c. for sample package.

Beeman Chemical Co.
22 Lake St., Cleveland, O.
Originators of
Pepsin Chewing Gum.

The kind that never makes you swear.

"THE BENEDICT."

Only perfect Collar and Cuff Button made. Is oblong, goes in like a wedge, and flies around across the button-hole, no wear or tear. Strong, durable, and can be adjusted with perfect ease. In gold, silver and rolled gold. Can be put on any sleeve-button. JUDGE indorses it as the best.

BENEDICT BROS., JEWELERS
Broadway and Cortlandt St., N. Y.
Manufactured for the trade by
ENOS RICHARDSON & CO.,
23 Maiden Lane, N. Y.
SEND FOR CIRCULAR.

LEADING HOTELS.

[We recommend all hotels advertised in JUDGE.]

NEW YORK CITY. Grand Union Hotel, EUROPEAN PLAN (Opposite Grand Central Depot, 42d st.), New York. *Rooms $1 a day and upwards. Baggage to and from Grand Central depot free.*

ALBANY, N. Y. Keeler's European Hotel. Maiden Lane, Albany.

WASHINGTON, D. C. Hotel Johnson. New rooms. European plan, $1.00 per day; American, $2.50 to $4.00.

ROMEIKE'S Press Clipping Bureau, 139 5th Ave., New York, sends you everything about yourself from all newspapers and periodicals. Established 1881.

KALAMAZOO WHIST

Patented Nov. 3d, 1891, was exclusively used in the American WHIST League Tournaments at New York, 1892; Chicago, 1893; Philadelphia, 1894; and Minneapolis, 1895.

Once a devotee of Whist tries the Kalamazoo Method the old game has no further charms. *At dealers or direct from*

IHLING BROS. & EVERARD,
Kalamazoo, Mich.

BLOOD POISON A SPECIALTY Primary, Secondary or Tertiary BLOOD POISON permanently cured in 15 to 35 days. You can be treated at home for same price under same guaranty. If you prefer to come here we will contract to pay railroad fare and hotel bills, and no charge, if we fail to cure. If you have taken mercury, iodide potash, and still have aches and pains, Mucous Patches in mouth, Sore Throat, Pimples, Copper Colored Spots, Ulcers on any part of the body, Hair or Eyebrows falling out, it is this Secondary BLOOD POISON we guarantee to cure. We solicit the most obstinate cases and challenge the world for a case we cannot cure. This disease has always baffled the skill of the most eminent physicians. $500,000 capital behind our unconditional guaranty. Absolute proofs sent sealed on application. Address COOK REMEDY CO., 307 Masonic Temple, CHICAGO, ILL.

PRESS OF FLESS & RIDGE PRINTING CO., FIFTH AVENUE, NEW YORK

MODERN INSURANCE AND THE UNFORTUNATE BRITISHER.